COLLECTION
OF
WILLIAM SCHAUS

PRESENTED
TO THE
NATIONAL MUSEUM
MCMV

§ Insects

555
A1E77
1929
[plates, v. 6]
SCNHRB

Plates vol. 5.

Schaus Coll.
SMITHSONIAN INSTITUTION
292908
U. S. NATIONAL MUSEUM.

*Phalaen. europ.*

Geom. pect. al. ang. *Fig. 1. mas. fig. 2. foem. fig. 3. 4. anteñarum maris et foeminae maior repraesentatio.* Lactearia *Linn. sp. 194. Fig. 5. larva. fig. 6. annulorum primorum mai. repraes. fig. 7. 8. chrysalis. fig. 9. imago foeminae* Vernaria *Linn. sp. 195.*

27

DSI

*Phalaen. europ.*

Geom. pect. al. ang. *Fig. 1. mas. fig. 2. foem. fig. 3. anteñae maris mai. repraes.* **Aestivaria** *Fig. 4 mas. fig. 5. foem. fig. 6. anteñae maris mai. repraes.* **Putataria** *Linn. sp. 196. Fig. 7. mas fig. 8. foem.* **Micantaria.**

*Phalaen. europ.*

Geom. *pect. al. ang. Fig.1. mas. fig.2. foem.* Striataria *Linn. ſp. 197. Fig.3. mas. fig. 4.*
*Varietas, fig.5. foem. fig.6.7. larvae fig.8. chryſ.* Vibicaria *Linn. ſp. 198.*

*Phalaen. europ.*

Geom pect. al. ang. *Fig. 1. mas, fig. 2. foem.* Calabraria. *Fig. 3. 4. larvae, fig. 5. capitis. fig. 6. an̄u= lorum abdominis mai. repraes. fig. 7. chrysalis. Fig. 8. imago maris, fig. 9. foeminae.*
Thymiaria *Linn. sp. 199.*

*Phalaen. europ.*

*Geom. pectinic. Fig.1. mas fig.2. foem. fig.3. anteñae maris, fig.4. feminae, mai. repraes.* Chrysoprasaria. *Fig.5. mas fig.6. foem. fig.7. antennae foeminae. mai. repraes.* Smaragdaria.

*Phalaen europ*

Geom. *pect. al. ang. Fig.1. larva, fig.2. chryſal. fig.3. mas. fig. 4. foem* Papilionaria. *Linn. ſp.225. Fig.5. mas, fig.6. foem fig.7. larva, fig 8. 9. chryſalides.* Punctaria. *Linn. ſp.200*

Phalaen. europ.

Geom. *pect. al. ang. Fig. 1. 2. Varietates* Punctariae. *Fig. 3. larva fig. 4. chryſ. fig 5. mas fig 6. foem.* Amataria *Linn. ſp. 201.*

Phalaen. europ.

Geom. pect. al. ang. *Fig. 1. mas fig. 2. foem. fig. 3. 4. larvae. fig. 5. folliculus fig. 6. chrysalis. fig. 7. ova. fig. 8. ovi maior repraes.* Sambucaria *Linn. sp. 203.*

Phalaen. europ.

Geom. *pect. al. ang. Fig. 1. 2. larvae fig. 3. chryſ. fig. 4. mas fig. 5. foem. fig. 6. Variet*

Alniaria *Linn. ſp. 205.*

Phalaen. europ.

Geometr. pectinic. al. ang *Fig. 1. mas. fig. 2. foem.* Angularia *Fig. 3. m. fig. 4. f. fig. 5, 6. larvae. fig. 7. Chrys.* Tiliaria.

Phalaen. europ.

Geometr. pectinic. al. ang. *Fig. 1. mas, fig. 2. foem.* Erosaria. *Fig. 3. 4. larvæ. fig. 5. chryſ. fig. 6. mas, fig. 7. foem.* Syringaria. *Linn. ſp. 206.*

Phalaen. europ.

Geom. pect. al. ang. *Fig. 1. mas. fig. 2. foem. fig. 3. variet. fig. 4 larva.* Lunaria.
*Fig. 5. mas. fig. 6. foem.* Quadrilunaria.

Phalaenar. europ.

Geom. pect. al. ang. *Fig. 1. mas fig. 2. foem. fig. 3. 4.* Varietates. Bilunaria. *Fig. 5. 6. 7.* Variet. *fig. 8. larva. fig. 9. Chrysal. fig. 10. ovi maior repraes.* Ex Opere Sepp.

Phalaen. europ.

Geom. pect. al. ang. *Fig. 1. mas. fig. 2. foem. 3, 4, larvae. 5. chrysal.* Illunaria
*Fig. 6. foem. fig. 7. mas. fig. 8. larva.* Vnilunaria. *fig. 9. mas. fig. 10. larva.*
Fulvolunaria.

Phalaen. europ.

Geom. pect. al. ang. *Fig. 1. mas. fig. 2.* Variet. Dolabraria. *Lin. sp. 207.*
*Fig. 3.* Apicaria. *Fig. 4. mas. fig. 5. foem. fig. 6.* Var. Parallelaria.

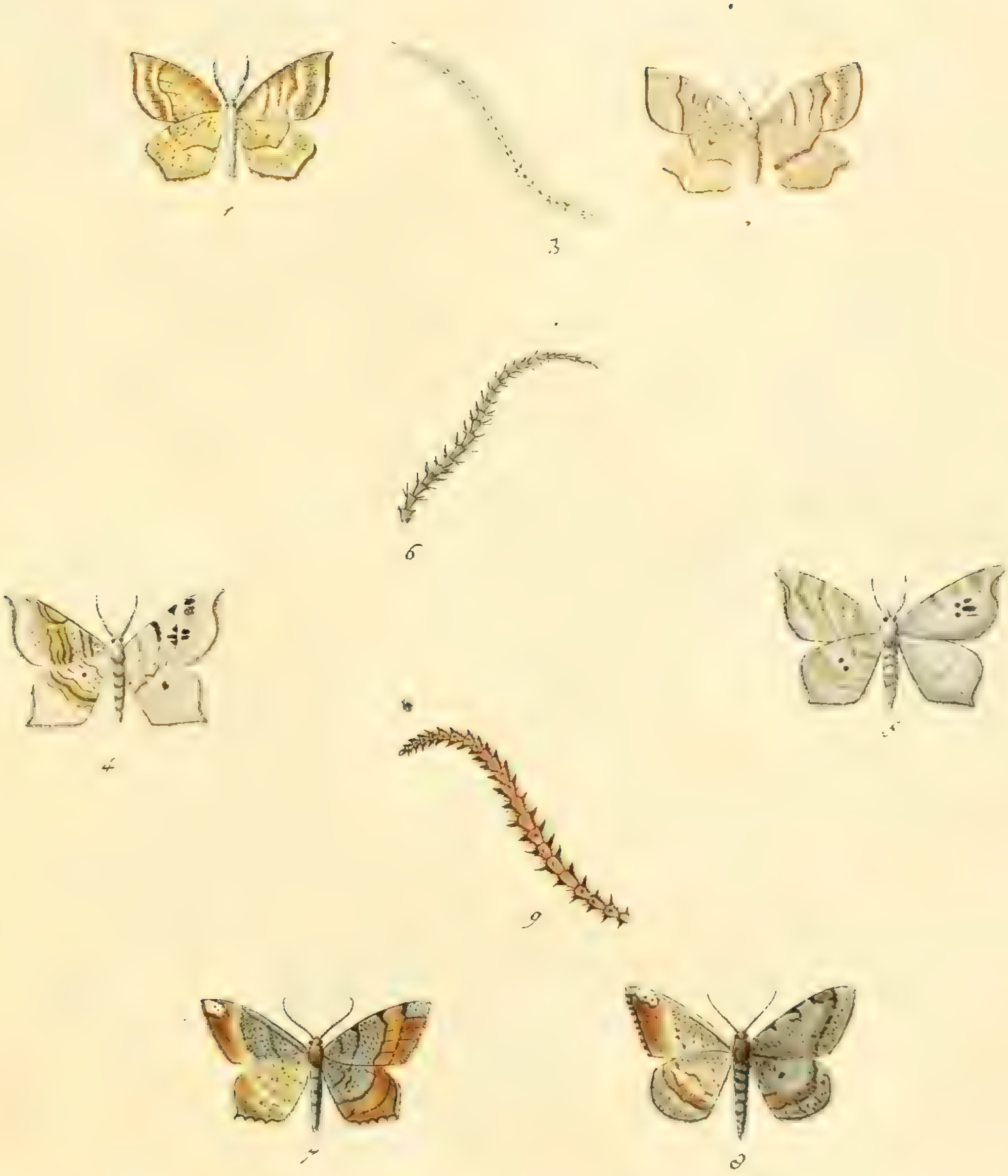

Phalaen. europ.

Geom pect al ang *Fig. 1. mas. fig. 2. fœm. fig. 3 Antenna maris.* Advenaria.
*Fig. 4. mas. fig. 5. fœm. fig. 6. antenna maris* Notataria *Lin. sp. 232. Fig. 7. m. fig. 8. f. fig. 9. ant. mar.* Lituraria.

Phalaen. europ.

Geom. pect. al. ang. *Fig. 1. mas. fig. 2. foem. fig. 3. Variet. fig 4. 5. 6. larvae. fig. 7. chryſ.* Prunaria *Linn. ſp. 208.*

*J. F. Volkart. ſc*

Phalaen. europ.

Geom. pect. al. ang. *Fig. 1. mas. fig. 2. foem. fig. 3. foem.* Variet. Corylaria. *Fig. 4. mas. fig. 5. foem. fig. 6. foem. Variet.* Pennaria. *Linn. sp. 209.*

*J. F. Volkart sc.*

Phalen. europ.

Geom pect. al. ang. *Fig. 1.* Peñaria. Variet. *Fig. 2. mas. fig. 3. fœm*
Canaria. *Fig. 4.* Vnicoloria. *Fig 5.* Excifaria.

J. T. Volkart sc.

Phalaenar. europ.

Geom. pect. al. ang. *Fig. 1. mas. fig. 2. foem. fig. 3. antennae maris.*
Dentaria *Fig. 4. mas. fig. 5. antenna maris. fig 6. foem.* Demandataria.
*Fig. 7. mas. fig. 8. Variet. fig. 9. antenna maris* Fasciolaria.

*J. F. Volkart, sc.*

Phal. europ.

Geom. pect. (al. ang.) *Fig. 1. 2. larvae. Fig. 3. 4. chrysalides, fig 5 mas, fig. 6. foem. fig. 7. 8. foeminae Varietates.* Piniaria *Linn. Sp. 210.*

*C. F. Volkart. f.*

Phalaen. europ.

Geom. pect. al. rotund. *Fig. 1. mas. fig. 2. foem. fig. 3. 4. larvae. fig. 5. chryſal.* Elinguaria.
*Linn. ſp. 211. Fig. 6. 7.* Plumiſtaria, *fig. 8. antennae maior repraeſ.*

Phalaen.europ.

Geomet.pect.al.rotund. *Fig.1.* Melanaria. *Lin.sp.212. Fig.2.mas.fig.3.foem.* Macularia. *Lin.sp.213. Fig.4.mas.fig.5.foem.fig.6 maris. Var.fig.7.larva.fig.8. chrys.* Atomaria. *Lin.sp.214.*

[illegible]

Phalaen.europ.

Geom.pect.al.rotund.*Fig.1.* Lutearia.*Fig.2.mas.fig.3.anteñae.maris.mai.repraeſ.*
*fig.4.foem.* Conſpicuaria *Fig.5 mas.fig.6 ant.mar.mai.repraeſ.fig.7.foem.fig.8.*
*Variet.* Roraria.

*J.F.Volkart ſc.*

Phalaen. europ.

*Geom. pect. al. rotund. Fig. 1. mas. fig. 2. foem.* Pulveraria. *Linn. sp. 215. Fig. 3. mas, fig. 4. antennae mai. repraes. fig. 5. foem.* Carbonaria. *Fig. 6. larva fig. 7. Chrys. fig. 8. imago maris.* Gilvaria.

Phalaen. europ.

Geom. *pect. al. rotund. Fig. 1. mas. 2. f.* Omicronaria. *Fig. 3. mas. fig. 4.*
*em. fig. 5. Variet.* Pendularia *Fig 6. mas. fig. 7. foem. Fig. 8. larva.*
*fig. 9. chrysal.* Lichenaria.

*Volkart sc.*

Phalaen. europ.

Geom. *pect. al. rotund. Fig. 1 mas. fig. 2. foem. fig 3. Var. fig 4. 5. 6. larvae fig. 7. capitis maior repraes. fig. 8. Chrysalis. fig. 9. ovi mai.* Betularia. *Linn. Sp. 217.*

*I.F. Volkart sc*

Phalaen. europ.

Geom *pect. al. rotund. Fig. 1 mas. fig. 2 Variet fig. 3. foem. 4. 5. Varie-tates. fig. 6. maris. aberratio. fig. 7. 8. larvae.* Marmoraria.

*Joh. Frid. Volkart f.*

Phalaen europ

Geom. *pect. al. rotund. Fig. 1. mas, fig. 2. 3. foem. fig. 4, maris Variet. fig. 5. 6. larvae. fig. 7. Chrys.* Hirtaria.

# Phalaen. europ.

Geom. pectin. al. rotund. *Fig. 1 mas. fig 2. 3. foem. fig. 4. 5. larvae. fig. 6. annulorum abdom. maior. repraes. fig. 7. chryss.* Wavaria. *Linn. sp. 219. Fig. 8. mas. fig. 9. foem.* Sacraria. *Linn. sp. 220. Fig. 10. mas. fig. 11. foem.* Sanguinaria.

*J. F. Volkart sc*

Phalaenarum europ.

Geom pectinic al. rotund. *Fig. 1. mas, fig. 2. 3. Variet. fig. 4. foem. fig. 5. 6. Variet.* Purpuraria. *Linn. sp. 221 Fig. 7. larva. fig. 8. 9. Variet. fig. 10. anulorum posteriorum maj. repraes. fig. 11. chrys. fig. 12. maris. fig. 13. foemiae imago.* Pusaria. *Linn. sp. 223.*

*J. F. Volkart sc.*

Phalaen. europ.

Geom. pectinic. al. rotund. *Fig. 1. mas, fig. 2. Variet.* **Vespertaria.** *Linn. sp. 224.*
*Fig. 3 mas. fig. 4. antennae. maris maj. repraes. fig. 5. foem. fig. 6. larva.*
Carbonaria. *Fig 7 mas, fig 8, foem.* Strigillaria.

*J. F. Volkart. sc.*

Phalaenar. europ.

Geom. *pect. al. rot. Fig. 1. foem. fig. 2. maris Variet. Bomb.* Honorifica. (*Tab.* XIX.)
*Fig. 3. mas fig. 4. foem.* Exanthemaria. *Fig. 5. mas fig. 6. antennae. maj. repraes.*
*fig. 7. föm.* Fuesslinaria

Phalaenar. europ.

Geom. pect. al. rotunt. Fig. 1. mas. fig. 2. Var. fig. 3. foem. fig. 4. larva, fig. 5. chryf. Zonaria Fig. 6. mas. fig. 7. foem. fig. 8. larva, Pomonaria

J. F. Volkart, c.

Phalaenar. europ.

Geom. pect. al. rotund. *Fig. 1. mas. fig. 2. foem.* Plumaria. *Fig. 3. mas. fig. 4. foem.*
Hispidaria. *Fig. 5 mas. fig. 6. foem.* Murinaria.

*I. T. Volkart sc.*

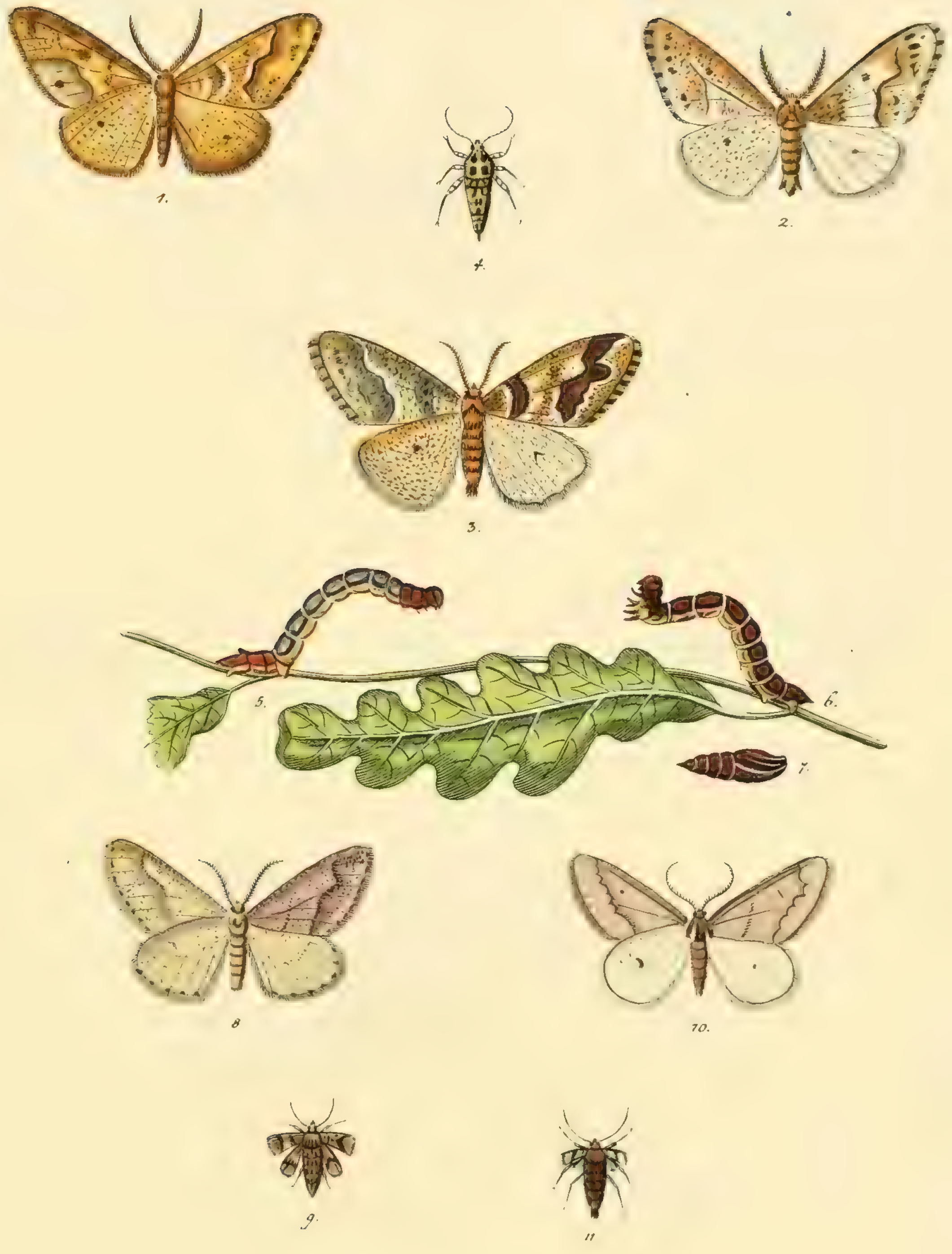

Phalaen. europ.

Geometr. *Fig. 1 mas, fig. 2. Variet. fig. 3, Variet fig. 4. foem. fig. 5. 6. larvae, fig. 7. chrys.* Defoliaria *Linn. Fig. 8. mas fig. 9. foem.* Capreolaria *Fig. 10. mas, fig. 11. foem.* Quadripunctaria.

Phalaen. europ.

.. *pect. al rotund. Fig 1. mas fig. 2, foem.* **Marmorinaria**. *Fig. 3. mas, fig. 4. foem fig. 5. larva, fig. 6. chryf.* **Sericearia**.
*:, fig. 8. Variet. fig. 9, foem fig. 10, 11, 12. larvae, fig. 13, follic. fig. 14, chryf.* **Bruinaria** *Linn.*

Phalaen. europ.

Geom. *Fig. 1. mas fig. 2. foem fig. 3. Variet.* Roboraria. *Fig. 4. mas. fig. 5. foem* Confortaria.

Phalaen. europ.

Geom. *al. rot. ant. pect. Fig. 1. mas. fig. 2. foem. fig. 3. variet. fig. 4. 5. larvae. fig. 6. chrysalis* Gemmaria abietis. *Fig. 7. foem. fig. 8. larva. fig. 9. chryſ.* Secundaria.

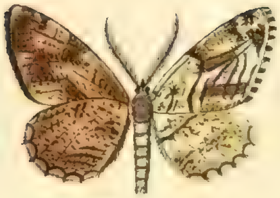

1.

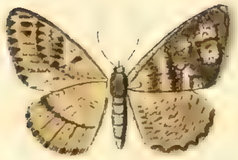

2.

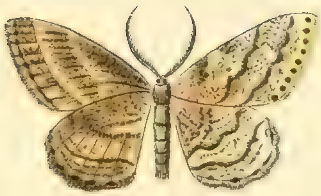

3.

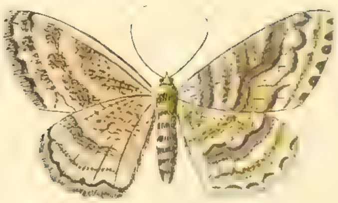

4.

5.

6.

Phalaen. europ.

Geom. *al. rot. ant. pect.* *Fig.* 1. *mas. fig.* 2. *foem. Variét.* Secundaria. *Fig.* 3. *mas. fig.* 4. *foem.* Biundularia. *Fig.* 5. *mas. fig.* 6. *foem.* Alchemillaria.

*Volkart sc.*

Phalaen. europ.

Geom. *pect. al. rotund. Fig. 1. mas. fig. 2. foem. fig. 3. Variet. fig. 4. larva.* Repandaria abietis.

*Fig. 5. mas fig. 6. foem. fig. 7. Variet. fig. 8. larva. fig. 9. chrys.* Repandaria pinus sylvestris.

*I. F. Volkart fc.*

Phalaen. europ.

Geom. *pect. al. rot. Fig. 1.* Repandaria pinus sylvestris. Variet. *Fig. 2. larva, fig. 3. chrys. maris, fig. 4. chrys. foem. fig. 5. imago maris. fig. 6. imago foem.* Alpinaria *Fig. 7. mas. fig. 8. foem.* Cebraria *Fig. 9.* Aurantiaria.

*I. F. Volkart sc.*

Phalaen. europ.

Geom. *pectinic. al. rotund. Fig. 1. mas. fig. 2. Variet. fig. 3. foem. fig. 4 Variet.* Pascuaria *Fig. 5. mas. fig. 6. foem.* Cunicularia *Fig. 7.* Albiocellaria.

I. F. Volkart sc.

Phalaen. europ.

Geom. *pect. al. rotund. Fig. 1. mas. fig. 2. foem. fig. 3. larva. fig. 4. chrys.* Cithyſaria *Fig. 5.* Bajularia *Fig. 6. mas fig. 7. foem fig. 8. variet* Chenopodiaria. *Linn. ſp. 246.*

Phalaen. europ.

Geom. *pect.* *Fig.* 1. Mundataria. *Fig.* 2. *mas.* *fig.* 3. *foem.* Miataria. *Fig.* 4. Adſperſaria.

*Fig.* 5. Buplevraria.

*I.F. Volkart f.*

Phalaen. europ.

Geom. *pect. Fig. 1.* Nullaria. *mas. Fig. 2 mas. fig. 3. foem.* Moeniaria. *Fig. 4.* Nitidaria. *fig. .. mas. fig. 6. foem. Var.* Plumbaria.

*I. F. Volkart fc.*

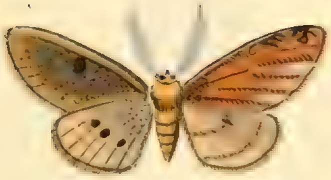

1.

2.

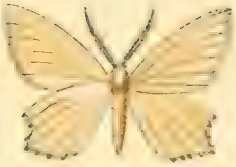

3.

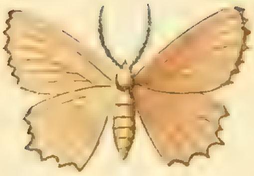

4.

5.

Phalaen. europ.

Geom *pect. al. rotund.* *Fig. 1. mas. fig. 2. foem.* Contiguaria. *Fig. 3. mas. fig. 4. foem.* Albaria. *Fig. 5.* Pantaria.

*Linn. Sp. 218.*

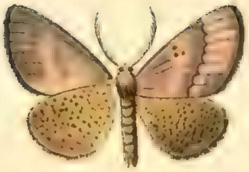

1.

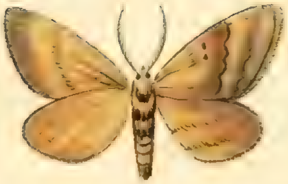

2.

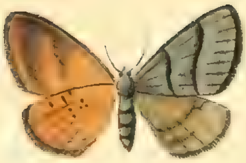

3.

4.

5.

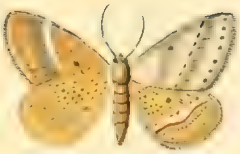

6.

Phalaen. europ.

Geom. *pect. al. rotund. Fig. 1. mas. fig. 2. foem.* Bipunctaria. *Fig.* 3. Virgaria. *Fig.* 4. Cineraria. *Fig.* 5. *mas. fig.* 6. *foem.* Arenacearia.

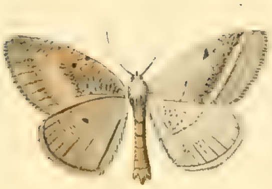

1.

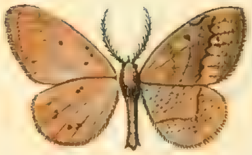

2.

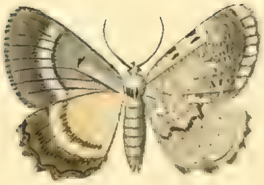

3.

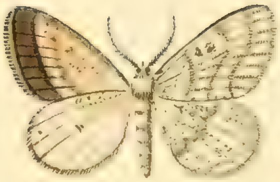

4.

5.

Phalaen. europ.

Geom. *pect. al. rotund. Fig. 1.* Petraria. *Fig. 2* Scurearia. *Fig. 3.* Dilucidaria. *Fig. 4.* Obfuſc-
aria. *Fig. 5.* Mÿoſaria.

Phalaen. europ.

Geom. *pectin. Fig. 1.* Equestraria. *Fig. 2.* Flavicaria. *Fig. 3. mas. fig 4. foem.* Immoraria. *Linn. Sp. 265. Fig. 5*
Decoloraria.

1.

2

3

4

5

6

Phalaen. europ.

Geom. *pectinic.* (*Fig. 1.* immorata.) *Fig. 2. mas. fig. 3. foem. Fig. 4. Var.* Ornataria. *Fig. 5.* Gilvaria. *Var.* (*Tab.* XXV.) *Fig. 6.* Tenebraria.

1

2

3

4

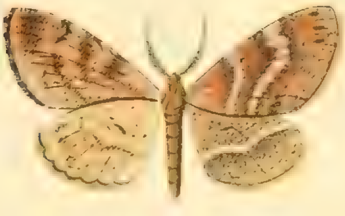

5

Phalaen. europ.

Geom. pectin. *al. rot.* *Fig. 1.* Glraria. *Fig. 2.* Nitelaria. *Fig. 3. mas. fig. 4 foem.* Limosaria. *Fig. 5*

Gemaria. abietis. (*Cat. Tab.* XXXIX.)

*J. F. Volkart. sc.*